

Patient report

Bio-Rad DATE: 10/21/2018
D-10 TIME: 07:39 PM
S/N: #DJ4I016123 Software version: 4.20-2
Sample ID: 10341411
Injection date 10/21/2018 07:23 PM
Injection #: 30 Method: HbA1c
Rack #: --- Rack position: 3

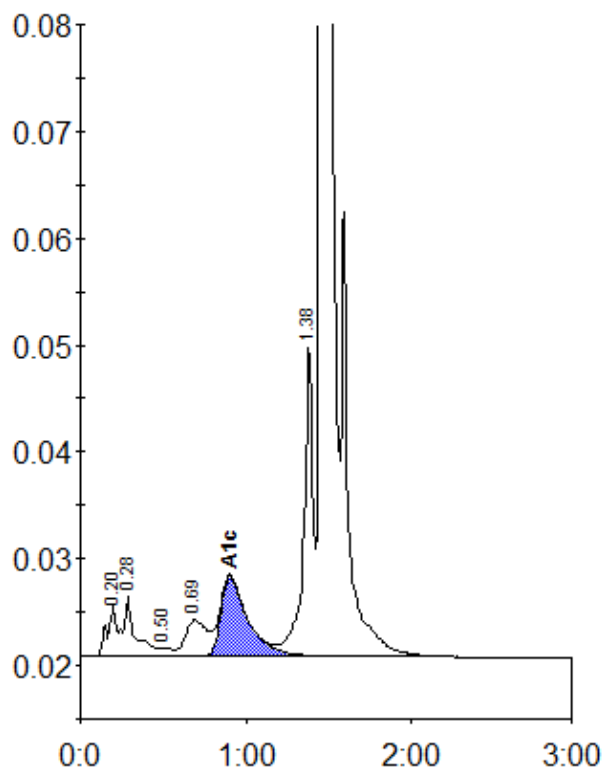

Peak table - ID: 10341411

Peak	R.time	Height	Area	Area %
A1a	0.20	4707	17640	0.9
A1b	0.28	5575	29302	1.4
F	0.50	745	3491	0.2
LA1c/CHb-1	0.69	3371	31363	1.5
A1c	0.90	7501	84397	5.6
P3	1.38	29272	114828	5.6
A0	1.46	558787	1769495	86.3
Total Area:		2050516		

Concentration:	%
A1c	5.6